

GOVERNMENT OF SAMOA
MINISTRY OF EDUCATION, SPORTS AND CULTURE

STUDENT EDUCATION NUMBER									

Samoa School Certificate

MUSIC

2022

QUESTION and ANSWER BOOKLET

Time allowed: 3 Hours & 10 minutes

INSTRUCTIONS

1. You have 10 minutes to read **before** you start the exam.
2. Write your **Student Education Number (SEN)** in the space provided on the top right hand corner of this page.
3. **Answer ALL QUESTIONS.** Write your answers in the spaces provided in this booklet.
4. If you need more paper to write your answers, ask the Supervisor for extra paper. Write your SEN on all extra sheets used and clearly number the questions. Attach the extra sheets at the appropriate places in this booklet.

STRANDS		Pages	Time (min)	Weighting
STRAND 1	GENERAL KNOWLEDGE	2 - 9	70	40
STRAND 2	COMPOSITION	10 - 14	70	40
STRAND 3	HISTORY	15 - 17	40	20
TOTAL			180	100

Check that this booklet contains pages 2-18 in the correct order.

HAND THIS BOOKLET TO THE SUPERVISOR AT THE END OF THE EXAMINATION.

Study the following compositions and answer Questions 1 -4.

Country Roads Barri/Bass

Almost Heaven West Virginia Blue Ridge Mountains Shenandoah River

5 Life Is Old There Older Than The Trees Younger Than The Mountains

8 Grow In Like A Breeze Country Roads Take Me Home To The Place I Belong West Vir

13 gin ia Mountain Momma Take Me Home Country Roads

17 I Hear Her Voice In The Morning Hour She Calls Me The Ra di o Reminds Me Of My

20 Home Far A way Dri ving Down The Road I Get A Feel ing That I should a Been Home Have

23 Yesterday Yester day Country Roads Take Me Home To The Place I Be long West Vir

29 gin ia Mountain Momma Take Me Home Country Roads Take Me Home Country

34 Roads To The Place I Be long West Vir gin ia Mountain Momma Take Me

1. State if this composition is in **Binary** or **Ternary** form.

SL 1

O Holy Night

Translated from the French
by John Sullivan Dwight
1847-1893

Adolphe Charles Adams
1803-1856

O Ho - ly Night! The stars are bright - ly shi -
Led by the light of faith se - rene - ly beam -
Tru - ly He taught us love for one a - noth -

5 ning, It is the night of our dear Sav - iour's birth.
ing, With glow - ing hearts by His cra - dle we stand.
er, His law is love and His gos - pel is peace.

10 Long lay the world in sin and er - ror pin -
O'er the world a star is sweet - ly gleam -
Chains he shall break, for the slave is our broth -

15 ning. Till He ap - peared and the soul felt its worth. A
ing, Now come the wise - men from out of the Or - ient land. The
er, And in his name all op - pres - sion shall cease. Sweet

20 thrill of hope the wea - ry world re - joi - ces, For yon - der
King of kings lay thus in low - ly man - ger; In all our
hymns of joy in grate - ful chor - us raise we, With all our

25 breaks a new and glor - ious morn. Fall on your
tri - als born to be our friend. He knows our
hearts we praise His ho - ly name. Christ is the

Arrangement Copyright © 2012 Music-for-Music-Teachers.com
All Rights Reserved

2. State if this composition is in **Binary** or **Ternary** form.

SL 1

LE ATUA MO SAMOA

Music & Words by Fonoti PJ Sili Ieriko

For Choir & Piano

*Permission is permitted to create own soundtrack

$\frac{6}{8}$ Sing with pride.

Piano Introduction.

1. A - la - la - ga i - a Sa - mo - a i le A - li - i.

I le tu - pu si - li - si - li - e - se... Fa - a - fa - ta - i ma fa - a - ma - nu...

TALI

I le A - li - i o A - li - i... Le A - tua mo Sa - mo - a le fa - a - vae si - li le - a

© 2020 Fonoti PJ Sili Ieriko

3. State if this composition is in **Binary** or **Ternary** form.

SL 1

Somewhere Over the Rainbow

www.abcnotation.com/tunes

4. State if this composition is in **Binary** or **Ternary** form.

SL 1

Using C minor scale, write intervals and accidentals required to answer Questions 5 – 10.

5. Major 6th

SL 2

6. Minor 3rd

SL 2

7. Perfect 4th

SL 2

8. Diminished 5th

SL 2

9. Major 2nd

SL 2

10. Diminished 7th

SL 2

14. Differentiate **Diminished chords** and **Augmented Chords**.

SL 3

Write the following 7th Chords in ascending order on the staff provided.

15. G Diminished 7th

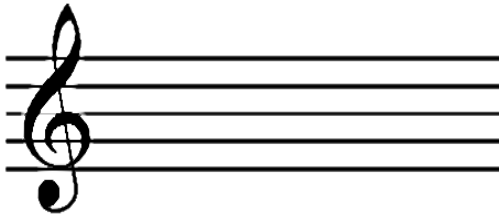

SL 4

16. C Diminished 7th

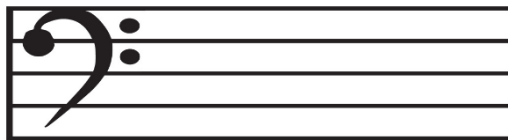

SL 4

17. F Diminished 7th

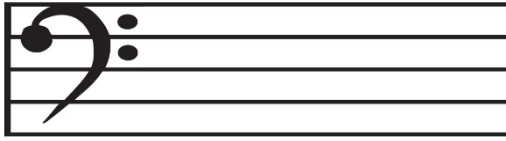

SL 4

18. Define the Italian music term 'Allargando'.

Four blank horizontal lines for writing the definition.

SL 1

19. Identify the accent in this piece of music.

SL 1

20. Compose a melody in Bars 1 and 2 of the grand staff below using the rhythm and the chords provided. Do not use non-chord tones.

SL 3

21. Add the appropriate Chord tones.

SL 2

22. Identify the **Cadence** below.

SL 2

23. Write the Key Signature for B Major Scale.

SL 2

24. Write the key signature of Questions 24 and 25 in the staff provided below.

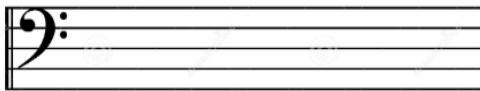
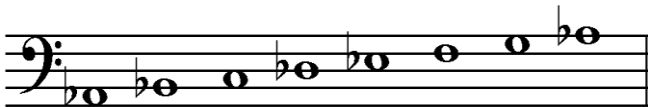

SL 2

25.

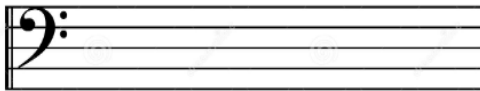
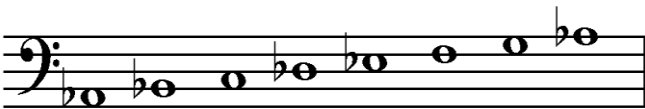

SL 2

26. There are three main families of instruments used in a Brass-Band. One of them is known as **“Wind and Brass”** instruments. Explain how ONE other type of instrument contributes to the quality of music in a Brass Band.

SL 3

For Questions 27 and 28, write out the following Minor Scales in ascending order, using semibreves, for one octave. Use Key Signatures and accidentals where needed.

27. F Harmonic Minor

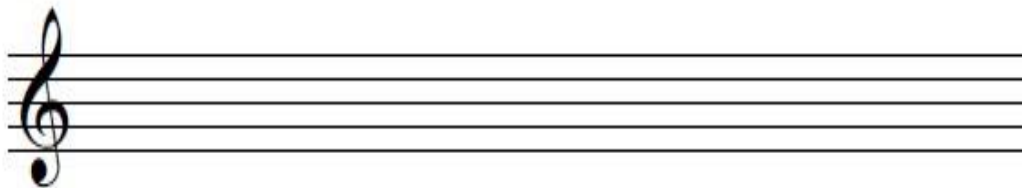

SL 3

28. C Melodic Minor

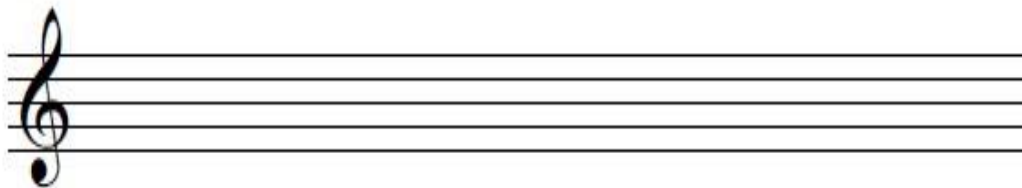

SL 3

29. Examine the melody given below and circle Passing Tones on the diagram.

SL 4

30. The Melody shown below is incorrect, with a few mistakes.

Reconstruct and re-write the whole Melody given above with its corrections in the empty staff given below

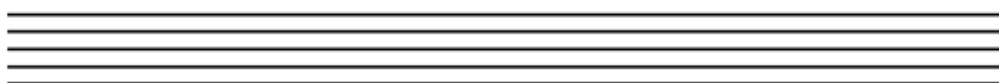

SL 4

31. Transpose the following passage G Major **up one Tone** in the empty staff provided.

SL 4

32. Rewrite the following rhythm in **2/4 Simple Time**.

SL 4

Read each question carefully and then write your answer in the spaces provided.

33. Name a pre-independence Samoan song or hymn.

SL 1

34. Describe the musical performance of Punialavaa.

SL 2

35. Many famous and prominent musicians have said that *“passion”* was a contributing factor to their success. Describe **Passion** as a feature of music.

SL 2

36. Describe the **Genre style** of Gospel music.

SL 2

STUDENT EDUCATION NUMBER									

MUSIC

2022

(For Scorer only)

STRANDS		Weighting	Scores	Check Scorer	AED check
STRAND 1	GENERAL KNOWLEDGE	40			
STRAND 2	COMPOSITION	40			
STRAND 3	HISTORY	20			
TOTAL		100			